

# MONTHLY MEMBERSHIP PROGRESS REPORT

District 44 H

Results as of: 4/30/2026

GMT:

LOCATION NEW HAMPSHIRE

GMT CA

| Clubs                 |               |           |               |
|-----------------------|---------------|-----------|---------------|
| RESULTS FOR 2025-2026 |               |           |               |
| QUARTER               | NEW CLUB GOAL | NEW CLUBS | DROPPED CLUBS |
| JULY/AUG/SEPT         | 0             | 0         | 0             |
| OCT/NOV/DEC           | 1             | 0         | 1             |
| JAN/FEB/MAR           | 0             | 0         | 0             |
| APR/MAY/JUNE          | 0             | 0         | 0             |

| Members               |                        |                      |  |
|-----------------------|------------------------|----------------------|--|
| RESULTS FOR 2025-2026 |                        |                      |  |
| QUARTER               | MEMBER GROWTH NET GOAL | MEMBER GROWTH ACTUAL | DROPPED MEMBERS ACTUAL (including transfers) |
| JULY/AUG/SEPT         | 15                     | 27                   | 17   |
| OCT/NOV/DEC           | 38                     | 31                   | 30   |
| JAN/FEB/MAR           | 20                     | 31                   | 11   |
| APR/MAY/JUNE          | 20                     | 4                    | 7  |

GOALS AND ACTUAL NEW CLUBS CUMULATIVE

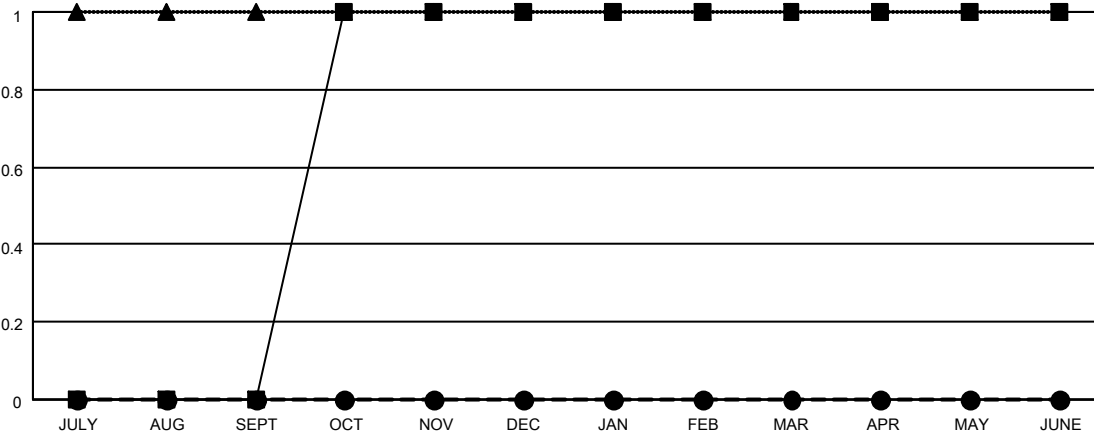

- - CURRENT YEAR GOALS FOR NEW CLUBS
- - CURRENT YEAR ACTUAL NEW CLUBS
- ▲ - LAST YEAR ACTUAL NEW CLUBS

GOALS AND ACTUAL MEMBERS CUMULATIVE

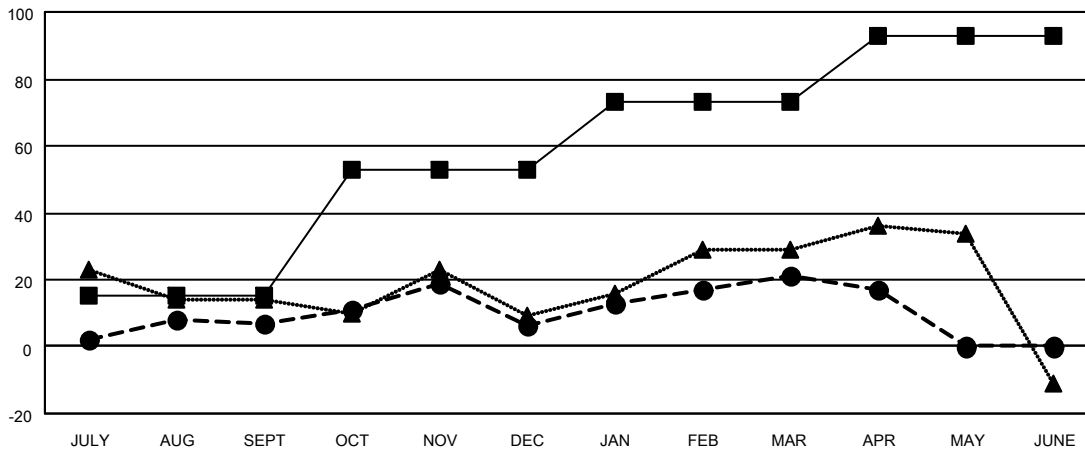

- - MEMBER GROWTH NET GOAL
- - MEMBER GROWTH ACTUAL
- ▲ - LAST YEAR MEMBERSHIP ACTUAL

|   |   |  |
|---|---|--|
| DROPPED CLUBS: 1  | 23 CLUBS OF 38 ADDED 1 OR MORE NEW MEMBERS                | <b>GENDER DISTRIBUTION</b><br>MALE 614 (49.48%)<br>FEMALE 627 (50.52%) |
| <b>DROPPED MEMBERS</b><br>DECEASED 8<br>CLUB CANCELLED 7<br>OTHER 50<br><b>TOTAL 65</b> | <a href="#">CLICK HERE FOR CUMULATIVE MEMBERSHIP DATA</a> | TOTAL FAMILY UNIT MEMBERS 399<br>FAMILY MEMBERS PAYING HALF DUES 205   |